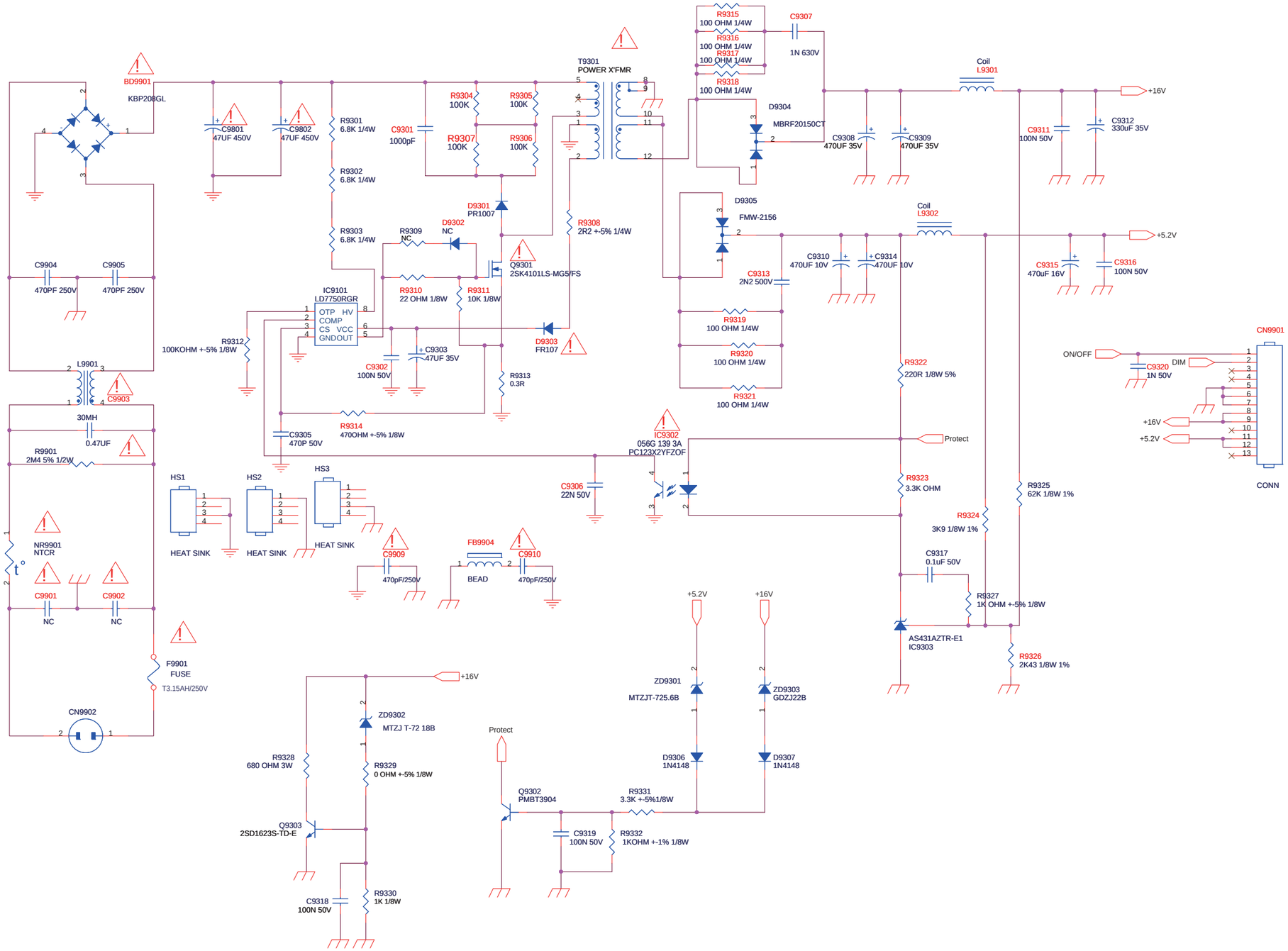
BD9901
KBP208GL
C9801
47UF 450V
C9802
47UF 450V
R9301
6.8K 1/4W
R9302
6.8K 1/4W
R9303
6.8K 1/4W
C9301
1000pF
R9304
100K
R9305
100K
R9307
100K
R9306
100K
T9301
POWER X'FMR
R9315
100 OHM 1/4W
R9316
100 OHM 1/4W
R9317
100 OHM 1/4W
R9318
100 OHM 1/4W
C9307
1N 630V
D9304
MBRF20150CT
Coil
L9301
C9308
470UF 35V
C9309
470UF 35V
C9311
100N 50V
C9312
330uF 35V
+16V
D9301
PR1007
D9302
NC
R9309
NC
R9308
2R2 +-5% 1/4W
Q9301
2SK4101LS-MG5/FS
D9305
FMW-2156
Coil
L9302
C9310
470UF 10V
C9314
470UF 10V
C9313
2N2 500V
C9315
470uF 16V
C9316
100N 50V
+5.2V
C9904
470PF 250V
C9905
470PF 250V
IC9101
LD7750RGR
OTP HV
COMP
CS VCC
GNDOUT
R9310
22 OHM 1/8W
R9311
10K 1/8W
R9312
100KOHM +-5% 1/8W
C9302
100N 50V
C9303
47UF 35V
D9303
FR107
R9313
0.3R
R9314
470OHM +-5% 1/8W
R9319
100 OHM 1/4W
R9320
100 OHM 1/4W
R9321
100 OHM 1/4W
L9901
C9903
30MH
0.47UF
R9901
2M4 5% 1/2W
C9305
470P 50V
IC9302
056G 139 3A
PC123X2YFZOF
C9306
22N 50V
R9322
220R 1/8W 5%
Protect
R9323
3.3K OHM
R9324
3K9 1/8W 1%
R9325
62K 1/8W 1%
C9317
0.1uF 50V
R9327
1K OHM +-5% 1/8W
AS431AZTR-E1
IC9303
R9326
2K43 1/8W 1%
CN9901
ON/OFF
DIM
C9320
1N 50V
+16V
+5.2V
CONN
HS1
HS2
HS3
HEAT SINK
HEAT SINK
HEAT SINK
C9909
470pF/250V
FB9904
BEAD
C9910
470pF/250V
NR9901
NTCR
C9901
NC
C9902
NC
F9901
FUSE
T3.15AH/250V
CN9902
+16V
ZD9302
MTZJ T-72 18B
R9328
680 OHM 3W
R9329
0 OHM +-5% 1/8W
Q9303
2SD1623S-TD-E
C9318
100N 50V
R9330
1K 1/8W
Protect
Q9302
PMBT3904
R9331
3.3K +-5%1/8W
C9319
100N 50V
R9332
1KOHM +-1% 1/8W
+5.2V
+16V
ZD9301
MTZJT-725.6B
ZD9303
GDZJ22B
D9306
1N4148
D9307
1N4148

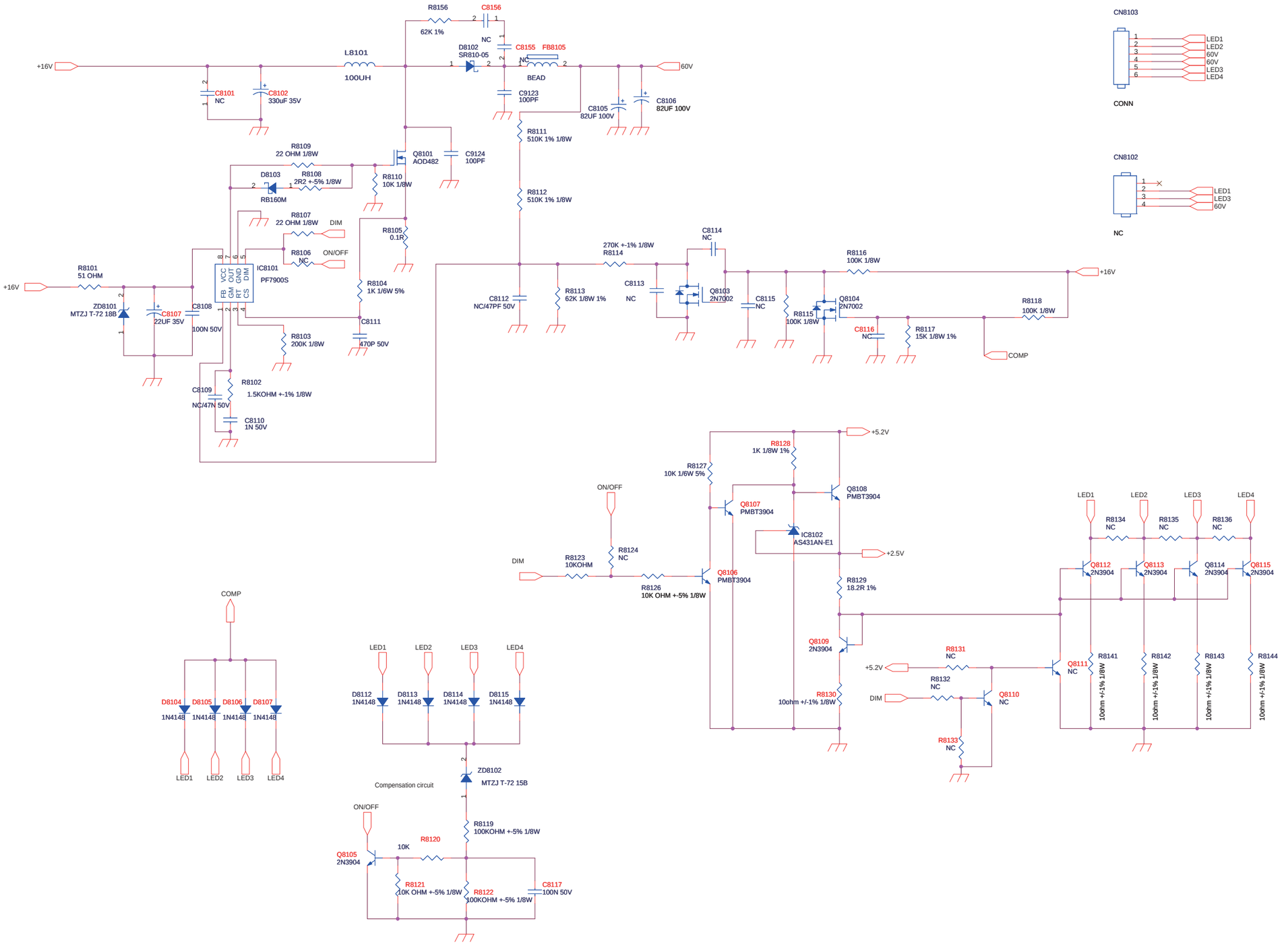
+16V
L8101
100UH
R8156
62K 1%
C8156
NC
D8102
SR810-05
C8155
NC
FB8105
BEAD
60V
C8101
NC
C8102
330uF 35V
C9123
100PF
C8105
82UF 100V
C8106
82UF 100V
R8111
510K 1% 1/8W
R8109
22 OHM 1/8W
Q8101
AOD482
C9124
100PF
D8103
RB160M
R8108
2R2 +-5% 1/8W
R8110
10K 1/8W
R8112
510K 1% 1/8W
R8107
22 OHM 1/8W
DIM
R8105
0.1R
R8106
NC
ON/OFF
IC8101
PF7900S
FB
VCC
OUT
GND
DIM
GM
RT
CS
R8101
51 OHM
ZD8101
MTZJ T-72 18B
C8107
22UF 35V
C8108
100N 50V
R8104
1K 1/6W 5%
C8111
470P 50V
R8103
200K 1/8W
C8109
NC/47N 50V
R8102
1.5KOHM +-1% 1/8W
C8110
1N 50V
C8112
NC/47PF 50V
R8113
62K 1/8W 1%
270K +-1% 1/8W
R8114
C8113
NC
C8114
NC
Q8103
2N7002
C8115
NC
R8115
100K 1/8W
Q8104
2N7002
R8116
100K 1/8W
C8116
NC
R8117
15K 1/8W 1%
R8118
100K 1/8W
COMP
CN8103
LED1
LED2
60V
60V
LED3
LED4
CONN
CN8102
LED1
LED3
60V
NC
+5.2V
R8128
1K 1/8W 1%
R8127
10K 1/6W 5%
Q8108
PMBT3904
ON/OFF
Q8107
PMBT3904
IC8102
AS431AN-E1
+2.5V
DIM
R8123
10KOHM
R8124
NC
Q8106
PMBT3904
R8126
10K OHM +-5% 1/8W
R8129
18.2R 1%
Q8109
2N3904
R8130
10ohm +/-1% 1/8W
R8131
NC
+5.2V
R8132
NC
DIM
Q8110
NC
R8133
NC
LED1
LED2
LED3
LED4
R8134
NC
R8135
NC
R8136
NC
Q8112
2N3904
Q8113
2N3904
Q8114
2N3904
Q8115
2N3904
Q8111
NC
R8141
10ohm +/-1% 1/8W
R8142
10ohm +/-1% 1/8W
R8143
10ohm +/-1% 1/8W
R8144
10ohm +/-1% 1/8W
COMP
D8104
1N4148
D8105
1N4148
D8106
1N4148
D8107
1N4148
LED1
LED2
LED3
LED4
LED1
LED2
LED3
LED4
D8112
1N4148
D8113
1N4148
D8114
1N4148
D8115
1N4148
ZD8102
MTZJ T-72 15B
Compensation circuit
ON/OFF
R8119
100KOHM +-5% 1/8W
R8120
10K
Q8105
2N3904
R8121
10K OHM +-5% 1/8W
R8122
100KOHM +-5% 1/8W
C8117
100N 50V

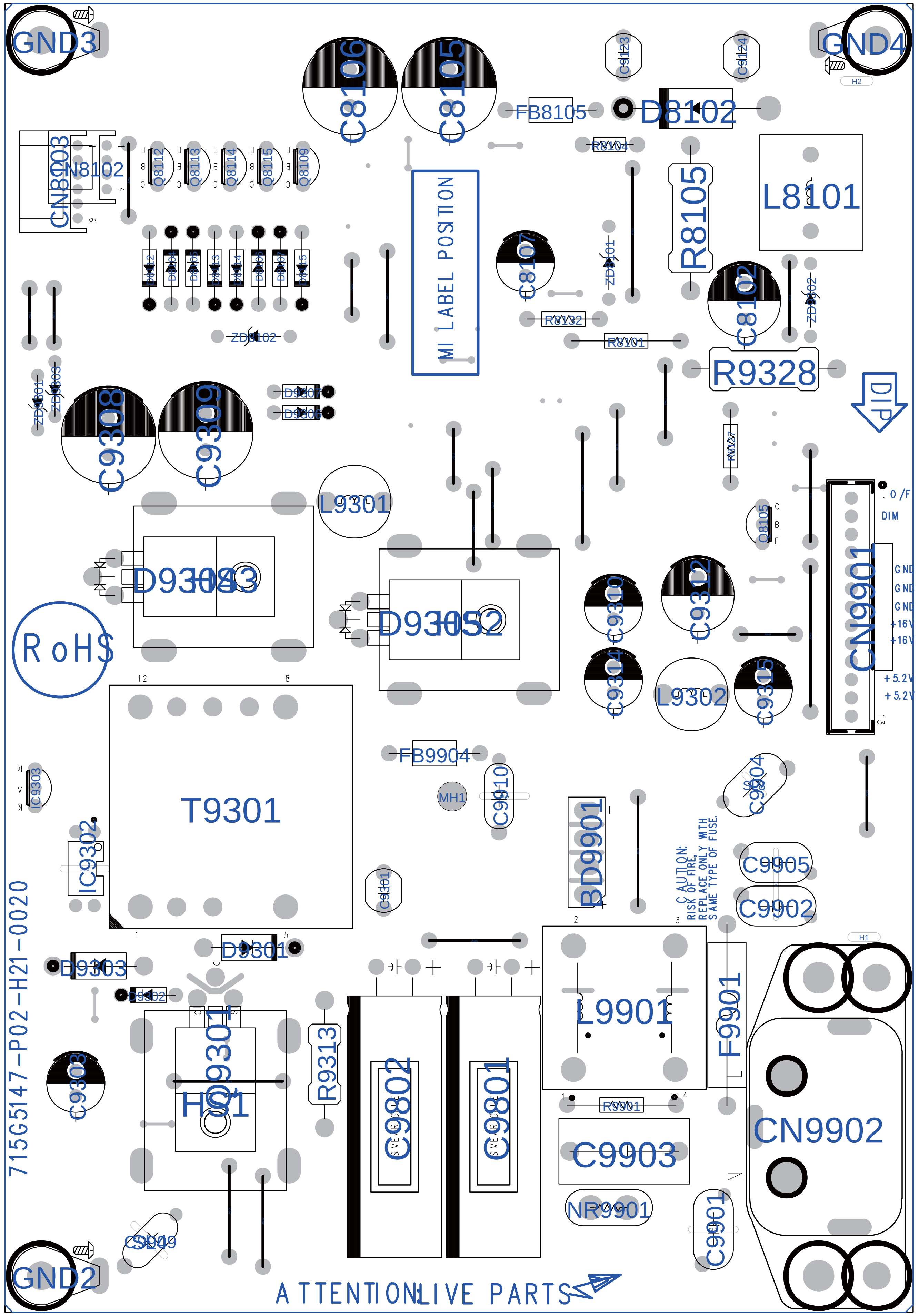

GND3
GND4
GND2
C8106
C8105
FB8105
D8102
L8101
R8105
C8107
C8102
R9328
MI LABEL POSITION
DIP
C9308
C9309
L9301
CN9901
RoHS
T9301
FB9904
MH1
BD9901
C9905
C9902
CAUTION: RISK OF FIRE REPLACE ONLY WITH SAME TYPE OF FUSE
L9901
F9901
CN9902
C9903
NR9901
C9901
R9313
IC9302
D9303
C9303
HS1
715G5147-P02-H21-0020
ATTENTION LIVE PARTS

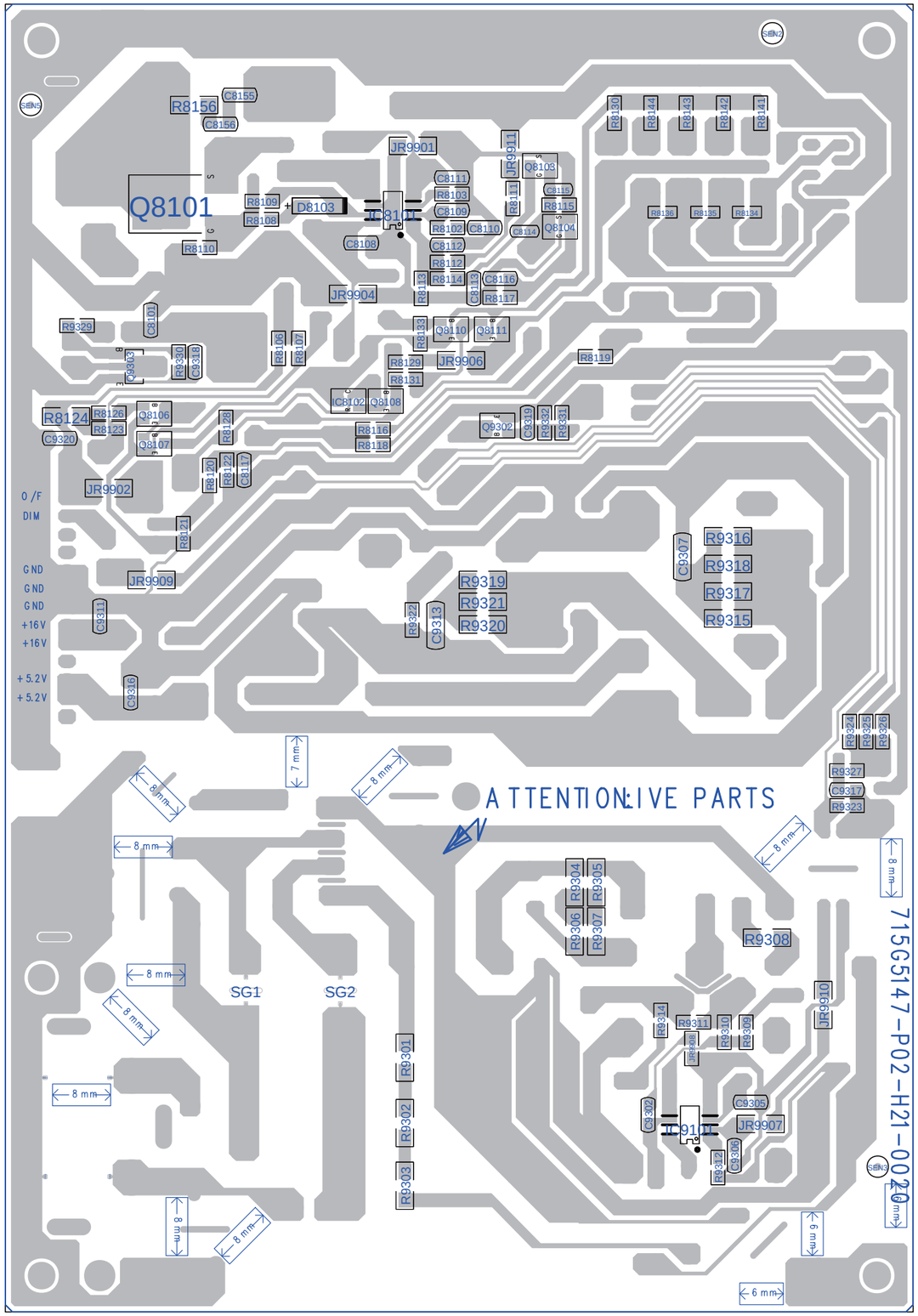

ATTENTION:LIVE PARTS
715G5147-P02-H21-0020
Q8101
D8103
IC8101
IC9101
R8156
C8155
C8156
JR9901
JR9911
Q8103
C8111
R8103
C8109
R8102
C8110
C8114
C8115
R8115
Q8104
R8109
R8108
R8110
C8108
C8112
R8112
R8114
C8113
C8116
R8117
R8113
JR9904
R8130
R8144
R8143
R8142
R8141
R8136
R8135
R8134
R9329
C8101
R9330
C9318
Q9303
R8106
R8107
R8133
Q8110
Q8111
R8129
JR9906
R8131
R8119
IC8102
Q8108
R8124
R8126
R8123
Q8106
Q8107
C9320
R8128
R8116
R8118
Q9302
C9319
R9332
R9331
R8120
R8122
C8117
JR9902
O/F
DIM
R8121
JR9909
GND
GND
GND
+16V
+16V
+5.2V
+5.2V
C9311
C9316
R9319
R9321
R9320
R9322
C9313
C9307
R9316
R9318
R9317
R9315
R9324
R9325
R9326
R9327
C9317
R9323
7 mm
8 mm
6 mm
R9304
R9305
R9306
R9307
R9308
SG1
SG2
R9301
R9302
R9303
R9314
R9311
R9310
R9309
JR9908
JR9910
C9302
C9305
JR9907
C9306
R9312